

The Good Deed

Bryan Sutton on "Ready to go", Sugar Hill 2000

TablEdited by klewein@gmx.net, see <http://Customtabs.no-ip.org>

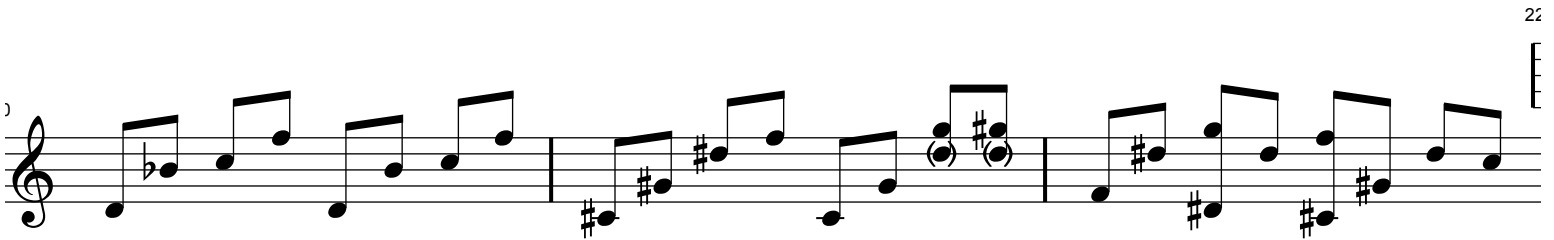
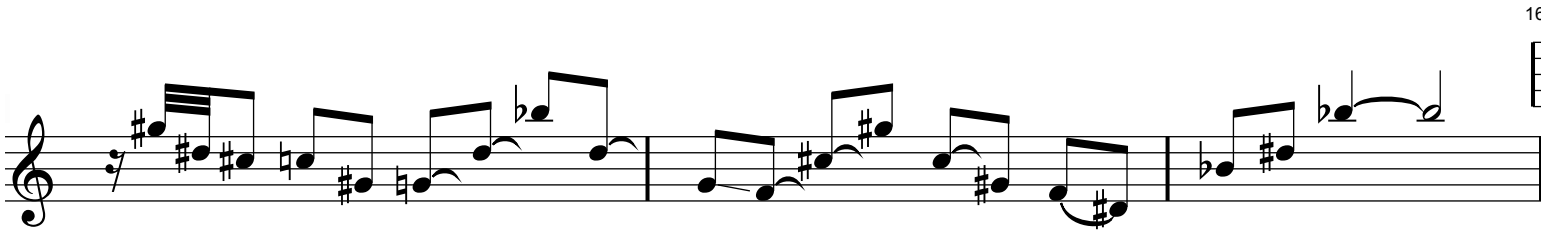
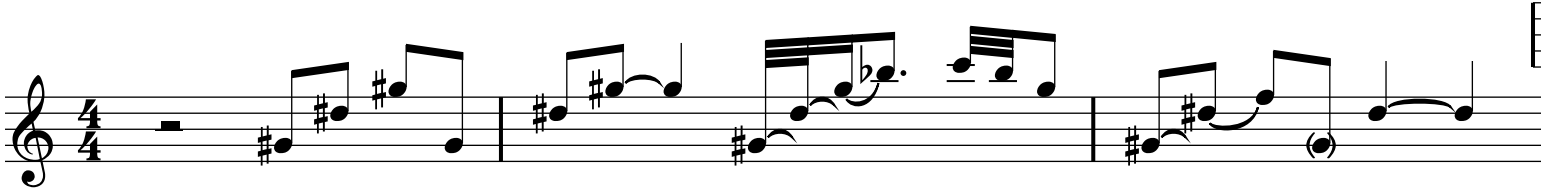

3 28

3 31

3 34

2 37

5 40

3

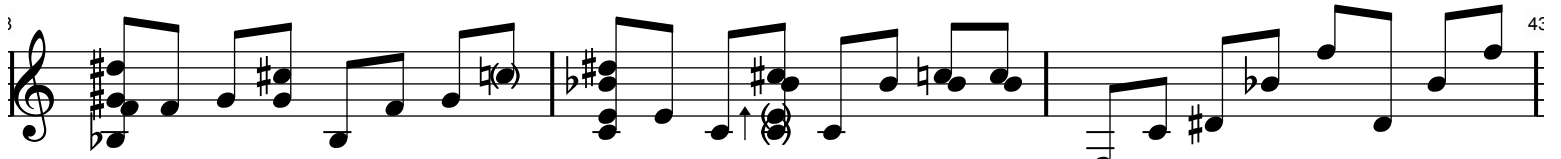

43

1

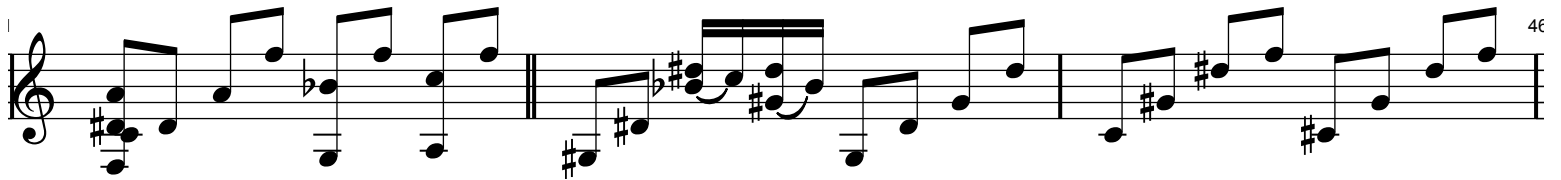

46

1

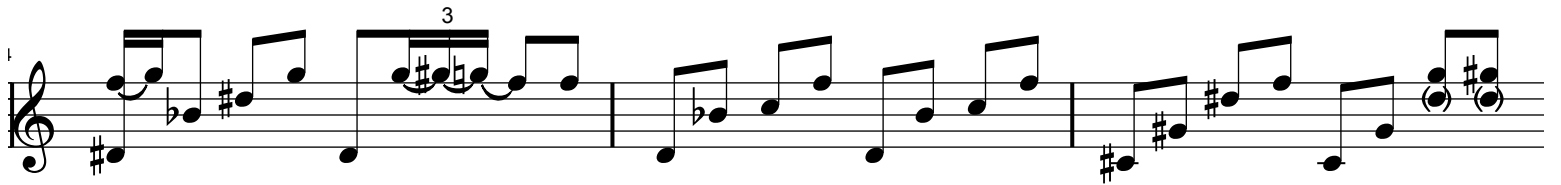

3

7

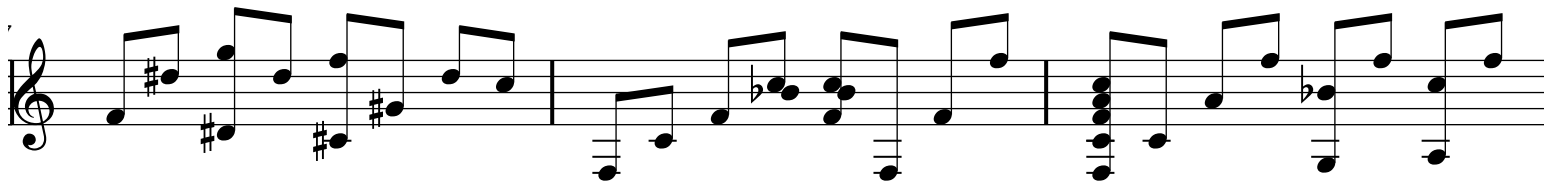

3

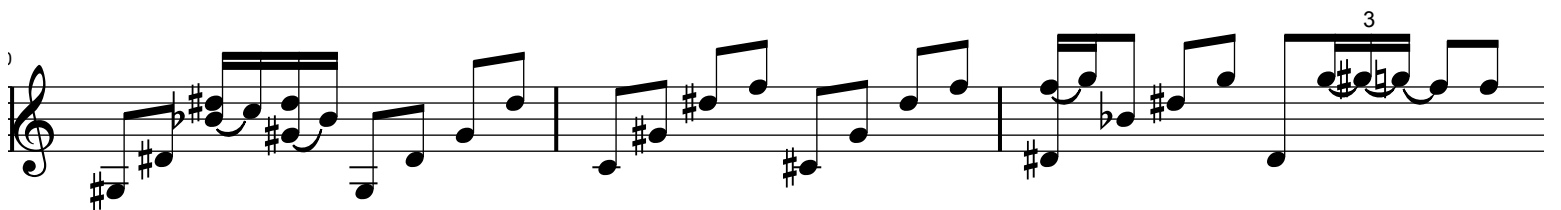

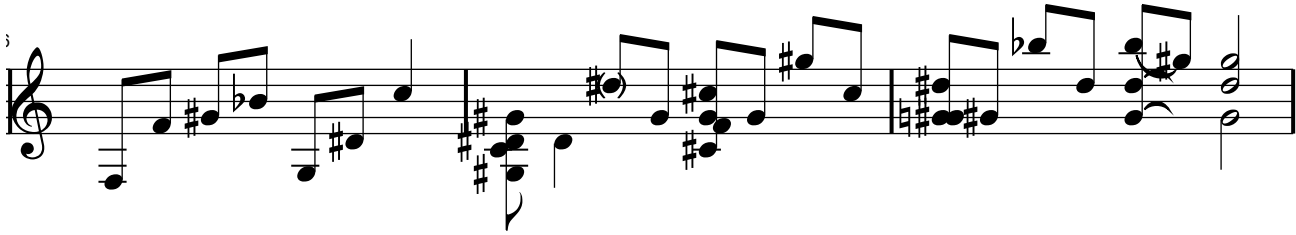
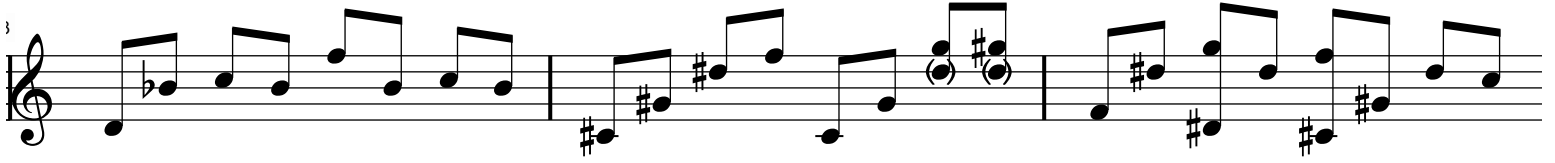

|

|

|